SH191	Flower Pot Bunny (Pk/24)

MORE IDEAS...

- Fill with plastic grass and add candy for holiday party favors.
- Use as a container for a small plant to give as a gift.
- Use as a pencil or crayon holder.

MAKING IT EASY to SAVE MORE on your next order!

$10 OFF
Your Next Order of only $39.00 or more.

Please mention Offer Code: **M2467**
Minimum order $39 excludes shipping and taxes.
Limit one per order.
May not be combined with other offers or bid or contract pricing.
See current S&S® catalog or Help at ssww.com for Offer Terms and Conditions.
We reserve the right to terminate this offer at any time without notice.

Call Toll-Free
1-800-243-9232

Online:
ssww.com

Customer Service:
1-800-937-3482

Email:
cservice@ssww.com

FAX:
1-800-566-6678

S&S® Worldwide

© Copyright 2012 S&S® Worldwide Inc. All rights reserved. No part of this project may be copied or duplicated without the express written permission of S&S Worldwide.

Item Number

SH191	2.0

S&S® Worldwide
MAKING IT EASY
to Help People Play and Learn

Gee-Perz!
Just Add Imagination... We Provide the Rest!

Flower Pot Bunny (Pk/24)

PLEASE READ ALL INSTRUCTIONS BEFORE STARTING

YOUR KIT CONTAINS:
- Plastic Flower Pot
- Pom Poms
- Wiggly Eyes
- Chenille Stems
- Glue
- Crepe Paper
- Sandpaper
- Tablecloth

AGE GROUP: 8 and up
PREP TIME: 5 minutes
PROJECT TIME: 45 minutes

YOU WILL NEED:
- Permanent Marker
- Plastic Grass
- Heavy Book

SH191

INSTRUCTIONS:

1. Cut one pipe cleaner in half.
2. Bend each pipe cleaner piece in half to form a loop and glue onto a piece of crepe paper. You may want to use a heavy book to place on top while it dries (see Figure A).
3. Use the sandpaper to scuff up the smooth finish on the outside of your flower pot, This will help the glue and embellishments adhere to the plastic much easier. Make sure you do this in a well ventilated area, and remove any excess plastic bits after sanding is complete with a paper towel. **TIP:** Glue Dots also work well and save on drying time!
4. Glue wiggly eyes and pom poms over the sanded finish to create eyes, nose, and cheeks (see Figure B).
5. Cut another pipe cleaner into 4 equal lengths and glue behind cheeks as whiskers (see Figure B).
6. Sand a small section of the rim on the back side of the flower pot. This is where you will glue the ears. You may glue on the inside or outside of the flower pot rim.
7. Trim ears and glue them onto sanded flower pot rim and let dry (see Figure C).
8. Use the marker to create eyebrows or eyelashes.

FIGURE A

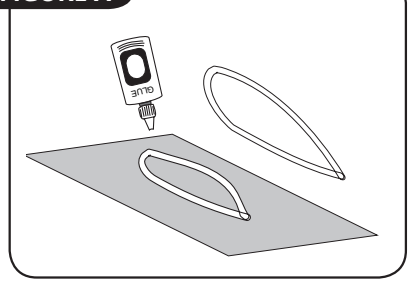

FIGURE B

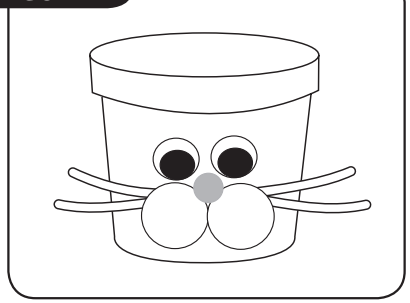

FIGURE C

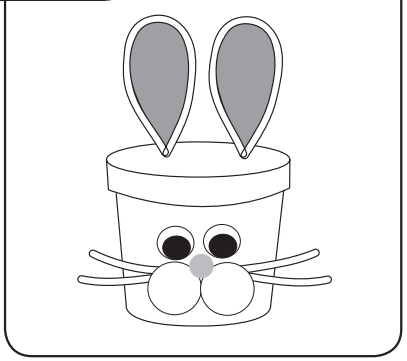

If you enjoyed this kit, try other Craft Kits from S&S by searching our website:

www.ssww.com

For your convenience, search by:

Theme
Holiday
Age Group
Time to Complete
Price Per Project
Brand
Customer Ratings